

**SCHEDULE OF JOINERY:**

FD	FRENCH DOOR	6'0" x 7'0" (1.82 x 2.13M)
MD	MAIN DOOR	5'0" x 7'0" (1.52 x 2.13M)
D	DOOR	3'0" x 7'0" (0.91 x 2.13M)
W	WINDOW	5'0" x 7'0" (1.52 x 2.13M)
W1	WINDOW	5'0" x 7'0" (1.52 x 2.13M)
W2	WINDOW	4'0" x 7'0" (1.22 x 2.13M)
W3	WINDOW	3'0" x 7'0" (0.91 x 2.13M)
V	VENTILATOR	2'0" x 7'0" (0.61 x 2.13M)
VI	VENTILATOR	2'0" x 7'0" (0.61 x 2.13M)

**SPECIFICATION:**  
 FOUNDATION: 6" SAND FILLING  
 SUPERSTRUCTURE: BK WORK  
 CC 1:2:4 FOR ALL R.C.C. WORKS  
 WOOD WORK WITH BEST TEAK WOOD  
 PLASTERING IN CM 1:4 12mm THICK

**AREA PARTICULARS:**

LOT AREA	3968	(368.71)
BUILT-UP AREA:		
GROUND FLOOR	2316.75	215.31
FIRST FLOOR	2316.75	215.31
SECOND FLOOR	2316.75	215.31
TOTAL AREA	6950.25	645.67

PLOT COVERAGE: 58.57%  
 F. S. I. 1:75

**NOTE:**  
 EXISTING BLDG. [Symbol]  
 PROPOSED WORK [Symbol]  
 ROAD [Symbol]  
 BOUNDARY OF SITE [Symbol]

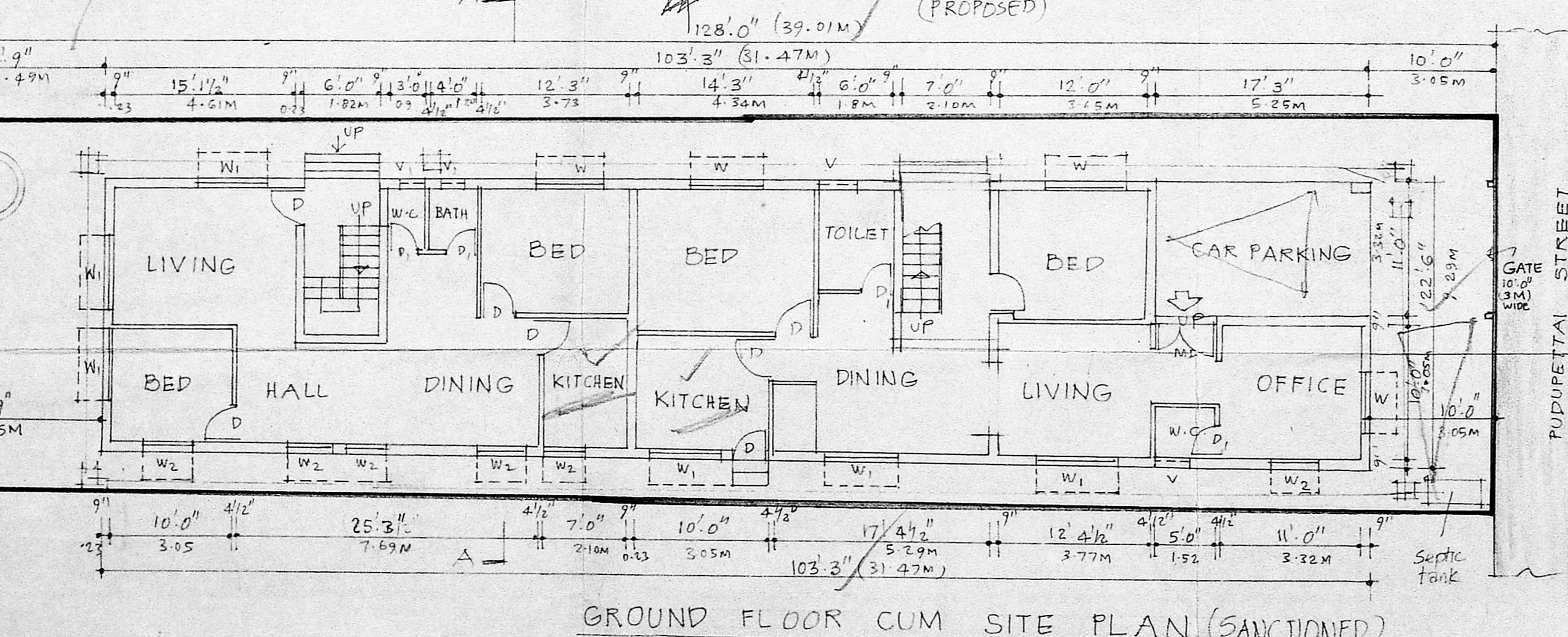
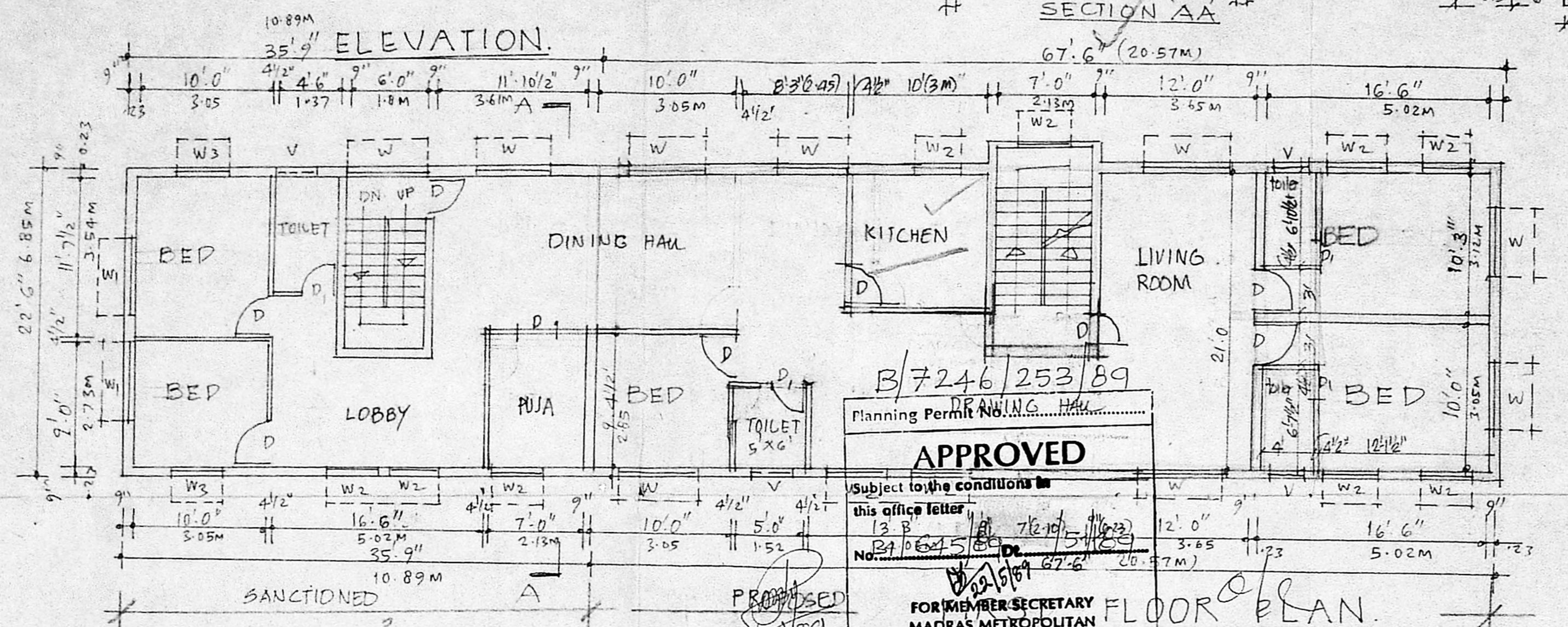

PROPOSED REVISED PLAN TO SANCTIONED PLAN FOR BUILDING IN SURVEY NO 3/7 AT NO. 11 PUDUPETTAI STREET ALANDUR VILLAGE OWNER: MR. R. BAKTHAVACHALU. SCALE: 1" = 8'0" (1:100)

TERRACE PLAN.

M. Ramanachandran  
 A. R. RAMACHANDRAN  
 CLASS I No 266  
 57 Adam Street  
 MYLAPORE  
 MADRAS 600004

R. Viswanathan  
 OWNER.  
 LICENSED SURVEYOR